

DIN 2353 METRIC NUT

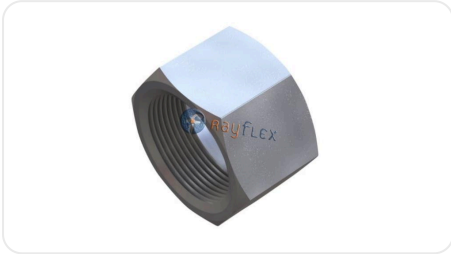

Code	Rosca	PN bar	Ø tubo mm
RD10000004	M8x100	100	4 LL
RD10000005	M10x100	100	5 LL
RD10000006	M10x100	100	6 LL
RD10000008	M12x100	100	8 LL
RD10000010	M14x100	100	10 LL
RD10000012	M16x100	100	12 LL
RD10000016	M22x150	100	16 LL
RD10010006	M12x150	500	6 L
RD10010008	M14x150	500	8 L
RD10010010	M16x150	500	10L
RD10010012	M18x150	400	12 L
RD10010015	M22x150	400	15 L
RD10010018	M26x150	400	18 L
RD10010022	M30x200	250	22 L
RD10010028	M36x200	250	28 L
RD10010035	M45x200	250	35 L
RD10010042	M52x200	250	42 L
RD10020006	M14x150	800	6 S
RD10020008	M16x150	800	8 S

Code	Rosca	PN bar	Ø tubo mm
RD10020010	M18x150	800	10 S
RD10020012	M20x150	630	12 S
RD10020014	M22x150	630	14 S
RD10020016	M24x150	630	16 S
RD10020020	M30x200	400	20 S
RD10020025	M36x200	400	25 S
RD10020030	M42x200	400	30 S
RD10020038	M52x200	400	38 S

The data provided is for guidance only and may be subject to changes or corrections without prior notice. Please contact us if you detect any errors or require further technical information. (Ficha generada el 10/04/2026 a las 09:04:13)

Rayflex Sistemas y Fluidos S.A.
Pol. Ind. El Pla, C/Miquel Torelló i Pagès, 37-39, 08750 Molins de Rei, Barcelona
T. + 34 93 680 43 20 - info@rayflex.net

© Rayflex Todos los derechos reservados